MEREDITH COLLEGE
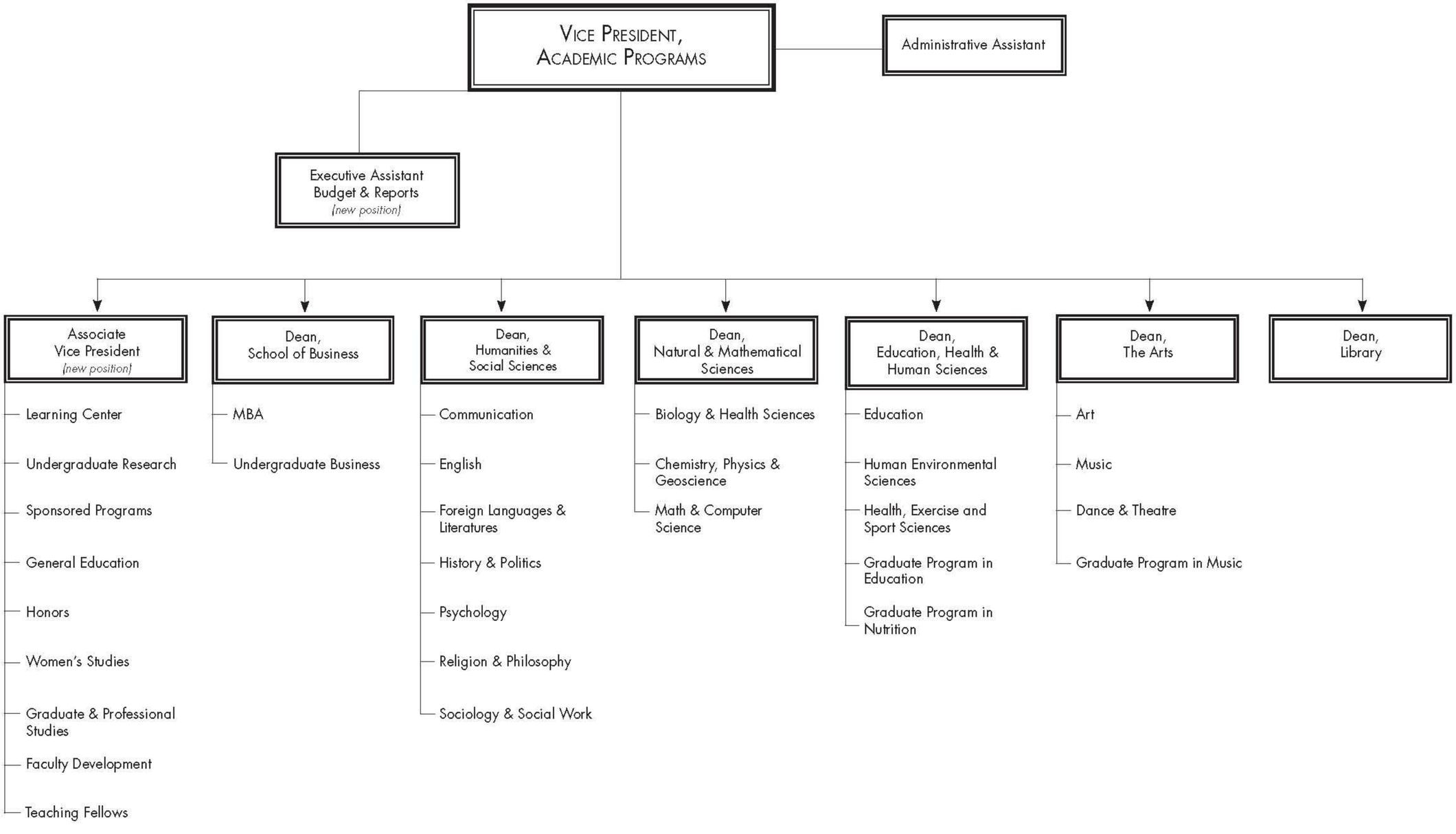
(December 2006) *06-216*