

Dear Fellow Teacher,

The keyboard faculty of Meredith College invites you and any deserving student(s) grades 8-12 to join us for our twentieth Keyboard Day on Saturday, November 12, 2011. There is no charge for this half-day event. All visitors will hear a recital featuring Meredith faculty and students. Following this recital, students will have the opportunity to perform in or observe a masterclass, or have private lessons with a member of our keyboard faculty.

All organ activities will be conducted by David Lynch. Teachers, parents and younger students who might wish to observe any of our events are also invited. Plan now to join us.

Our Location — 3800 Hillsborough Street

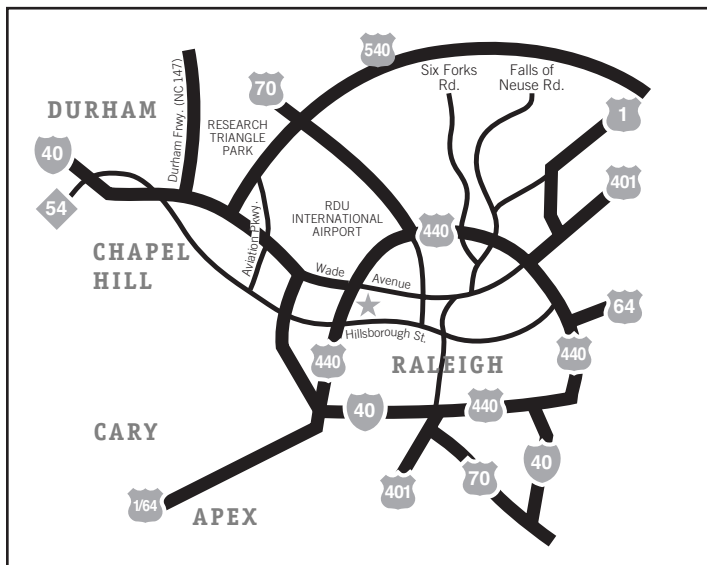

* For information regarding performances at Meredith College, please see www.meredith.edu/music and click on "Events" on the menu to the left.

Cut along line, insert in envelope and mail. Feel free to photocopy this form for additional students. Visit us online at: www.meredith.edu

Keyboard Day for Pianists & Organists • Saturday, November 12, 2011

Please return by November 5 to Kent Lyman, Dept. of Music, Meredith College, 3800 Hillsborough Street, Raleigh, NC 27607-5298.

Questions? Call (919) 760-8124 or e-mail: lymank@meredith.edu. There is **no charge** for this half-day event.



Ms./ Mr. (circle one) _____

Address _____

City _____ State _____ ZIP Code _____

Phone () _____ Year of graduation _____ E-mail _____

Name and address of private teacher _____

_____ ZIP Code _____

Repertoire you plan to play (Memorizing your repertoire is unnecessary for a lesson, but required for masterclass.)

Instrument (check one) Piano Organ Harpsichord

Do you wish to play in: Masterclass Private Lesson Specific Teacher Request _____

(Specific assignments can only be made if schedule permits.)

Schedule

12:45 p.m. Arrival

1 p.m. Recital of Meredith faculty and students

Wainwright Music Building
Carswell Concert Hall

1:45 p.m. Masterclass – Margaret Evans

Lessons with Meredith faculty
Wainwright Studios

3 p.m. Mini-demonstrations

Harpsichord - Donna Jolly
Organ - David Lynch

Piano

Kent Lyman,
Division Head
Janet Cherry
Margaret Evans
Donna Jolly
Pin Pin Jong
Tom Lohr
Nancy Riva-Palacio
Angela Stephenson
Jim Clyburn,
emeritus

Organ

W. David Lynch
Janet Cherry

Harpsichord

Donna Jolly

Fran Page

Department Head

Keyboard Day for
Pianists and Organists
Grades 8-12
Saturday, November 12, 2011



MEREDITH
COLLEGE

MEREDITH
COLLEGE

Department of Music
3800 Hillsborough Street
Raleigh, NC 27607-5298
www.meredith.edu/music

11-147

More information? Call Kent Lyman (919) 760-8124
email: lymank@meredith.edu
visit our website:
www.meredith.edu/music/keyboard-day.htm
to download a brochure

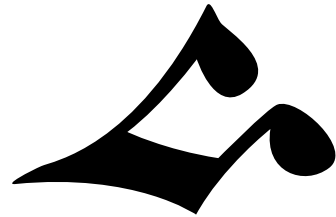

Come Join Us!